

# LAND-MARK SURVEYING

Mark L. Miritz

Wisconsin Registered Land Surveyor S-2582

N9330 Knuteson Drive  
Whitewater, WI 53190  
Phone: (262) 495-3284  
FAX : (262) 495-8421  
LAND-MARKSURVEYING.COM

## PLAT OF SURVEY

LOT 17 OF CALI ACRES SUBDIVISION LOCATED  
IN THE SOUTHWEST 1/4 OF SECTION 35, TOWN  
4 NORTH RANGE 16 EAST, TOWN OF LaGRANGE,  
WALWORTH COUNTY, WISCONSIN.

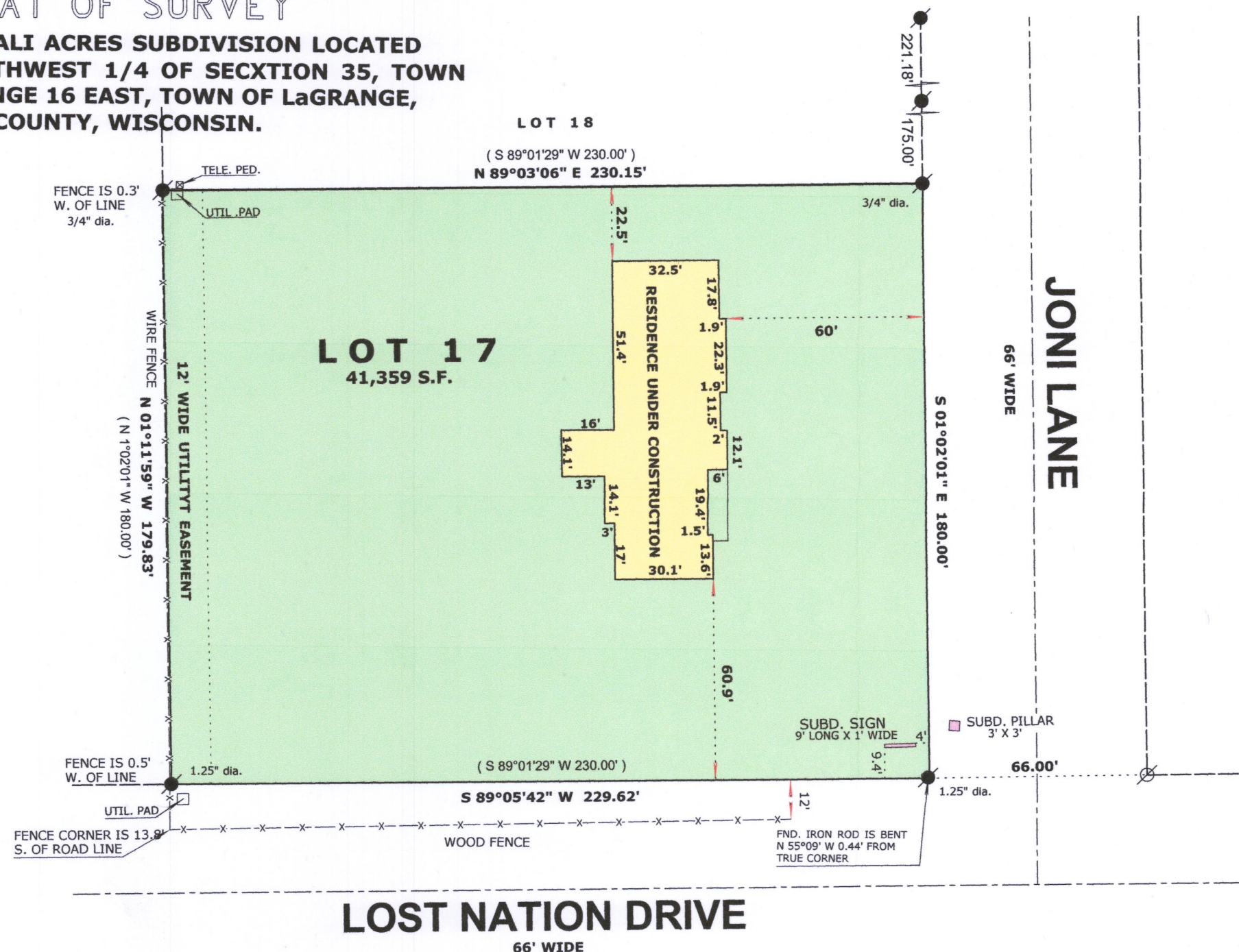

OWNERS:  
ALLAN J. KLAMM  
EVE K. KLAMM  
2544 HONEY CREEK CIRCLE  
EAST TROY, WI 53120

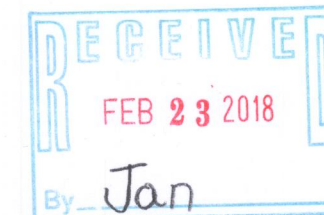
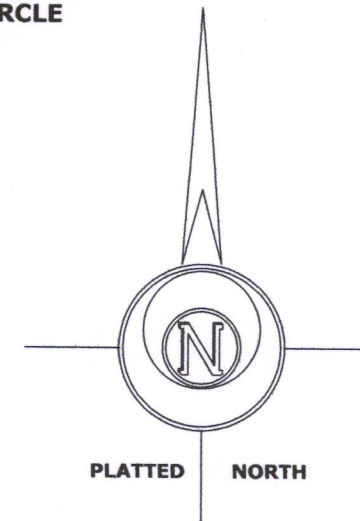

### LEGEND

- FOUND IRON ROD
- ( x x ) RECORDED AS DIMENSION
- x-x- EXISTING FENCE

SCALE: 1" = 40 FEET

"I hereby certify that the above described property has been surveyed by me or under my direction and that the above map is a true representation thereof and shows the size and location of the property, its exterior boundaries, the location of all visible structures and dimensions of all principal buildings thereon, boundary fences, apparent easements, roadways and visible encroachments, if any."

"This survey is made for the use of the present owners of the property, and also those who purchase, mortgage, or guarantee the title thereto within one year from date hereof."



REVISED OCT. 31, 2017  
TO SHOW PROPOSED RESIDENCE  
REVISED FEB. 13, 2018 TO  
SHOW RESIDENCE AS BUILT

*Mark L. Miritz*  
MARK L. MIRITZ  
WISCONSIN REGISTERED  
LAND SURVEYOR S-2582

DATE: JULY 16, 2006 JOB NO. 06.704

HC-17 416-2980